

Fleet Morris Petroleum, Inc.

P.O. Box 2347

Madison, MS 39130

601-898-3830

Fax 601-898-3214

March 4, 2015

Mr. Rudy Warnock
Madison County Engineer
158 West Center Street
Canton, MS 39046

Re: 1227 Gluckstadt Road, Madison, MS

Mr. Warnock:

I would like to request approval to widen two of the driveways at the above referenced location. We plan to build a Shell Truck Stop and currently the driveway will not allow for trucks to safely enter and exit the property.

As shown on the site plan we need to increase the width of the east driveway on Gluckstadt Road from 50 feet to 75 feet and the south driveway on Industrial Drive needs to be increased from 50 feet to 68 feet.

Thank you for your consideration in this matter.



Bradley Morris

President

Fleet Morris Petroleum, Inc.

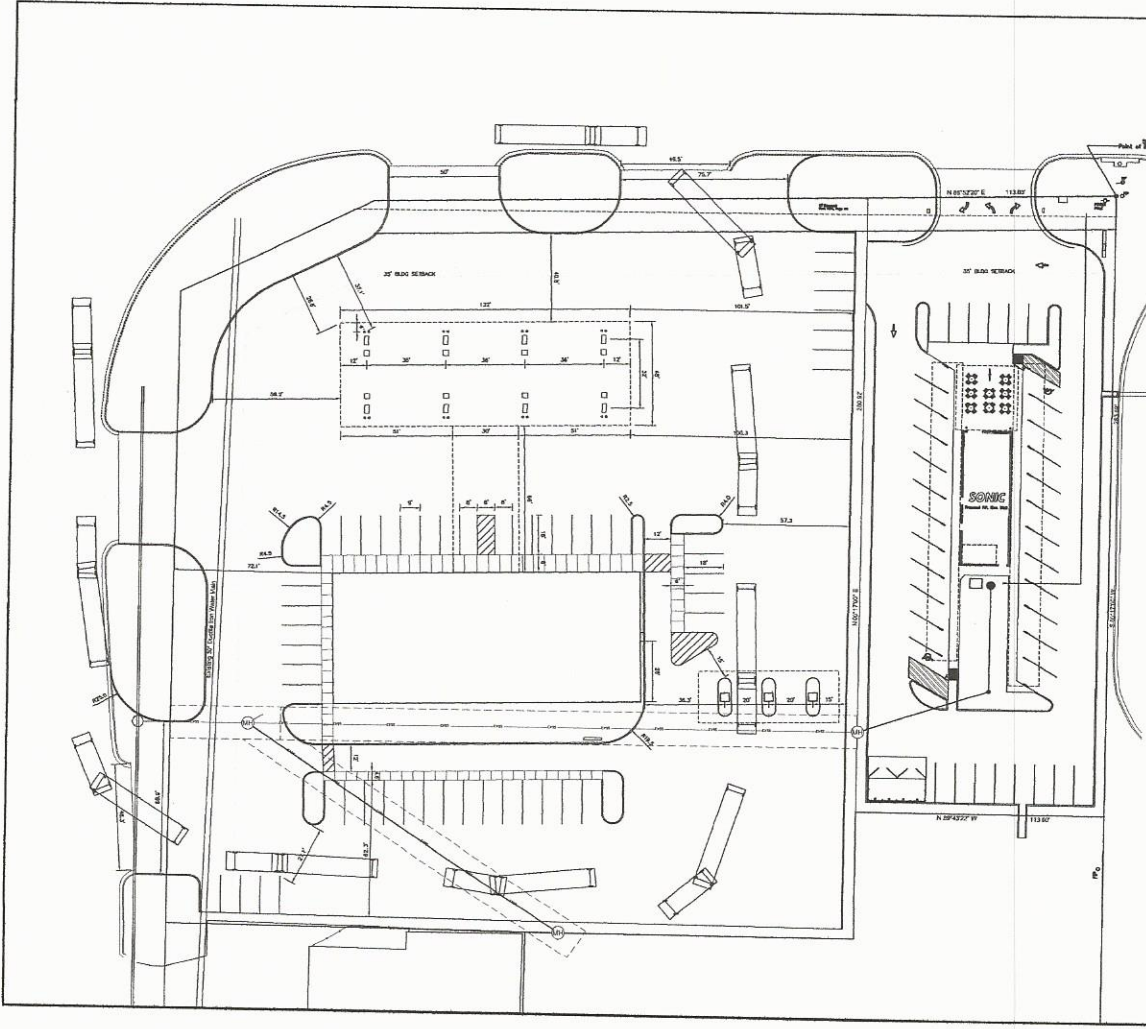

DATE:	12/20/2017	DATE:	03/15/2018
PROJECT:	MORRIS CENTER	PROJECT:	MORRIS CENTER
CLIENT:	MORRIS CENTER	CLIENT:	MORRIS CENTER
DRAWN BY:	J. HARRIS	DRAWN BY:	J. HARRIS
CHECKED BY:	J. HARRIS	CHECKED BY:	J. HARRIS
SCALE:	AS SHOWN	SCALE:	AS SHOWN

PROJECT LOCATION:
MORRIS CENTER
MADISON COUNTY, MISSISSIPPI
OWNER:
MORRIS CENTER
MADISON, MS 39110

PROJECT NAME:
MORRIS CENTER
MADISON COUNTY, MISSISSIPPI
OWNER:
MORRIS CENTER
MADISON, MS 39110

PROJECT NUMBER:
C1.0
PROJECT PLANNING
B-4179